

# Editing Skid Content Records

- 1 Access the Action Target enterprise Portal.

This test environment's settings are related to the testing environment.

Employee Directory			Status	Message Center	Browser Support
<input type="text" value="Employee Name"/>			<ul style="list-style-type: none"><li>Data Warehouse</li><li>Email / Office 365</li><li>ERP Legacy Apps</li><li>ERP Web Apps</li><li>Internet</li></ul>	> ATI Portal Introduction	<p><b>Preferred:</b> Microsoft Edge</p> <p><b>Supported:</b> Mozilla Firefox v, Google Chrome</p> <p><b>Limited:</b> Microsoft Internet Explorer v3</p> <p>1 Does not support launching ECH Manager or Single</p> <p>2 Does not support launching ECH Manager</p>
Employee Name	Phone Number	Actions			

2 Click on the "Supply Chain" tab located near the top of the portal.

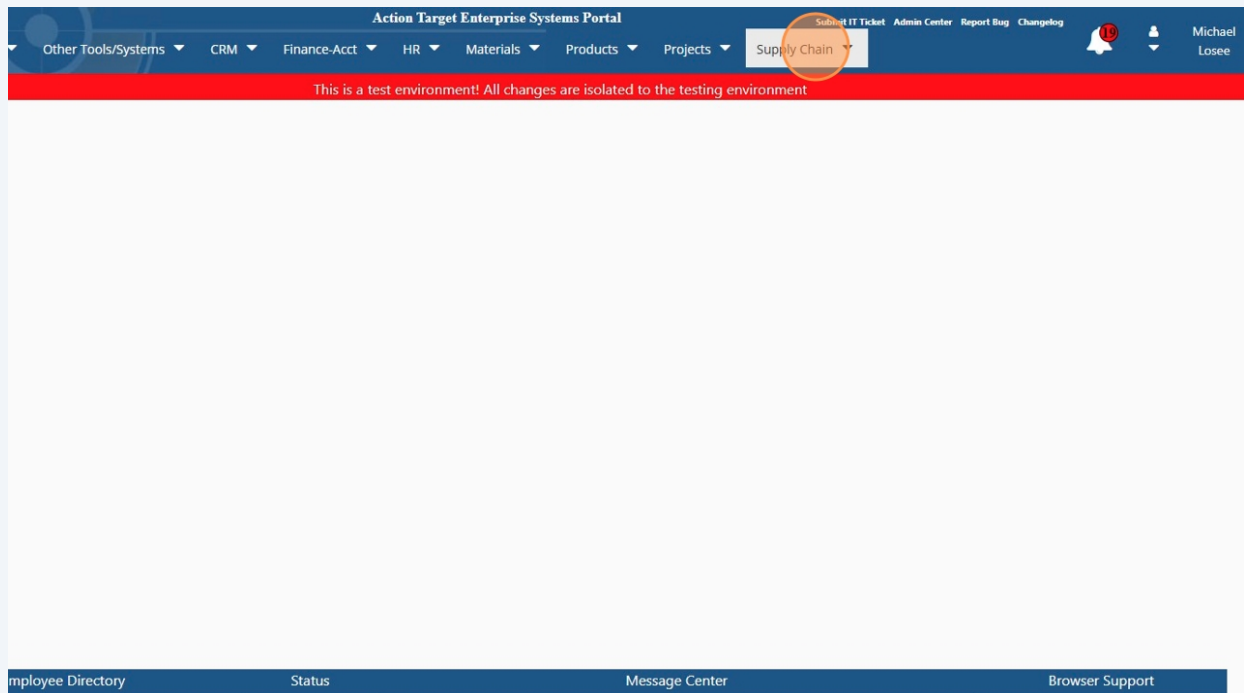

3 Click on the "Shop Tracker" option from the drop-down menu.

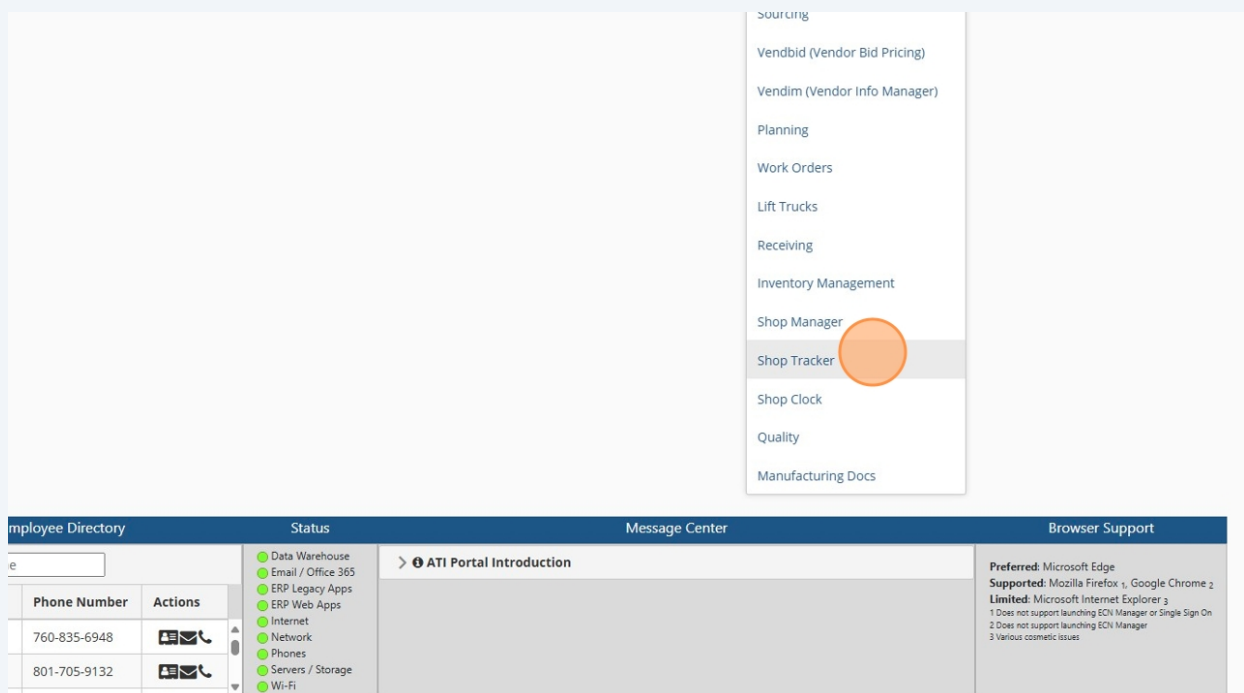

4 Click on the "Material" tab located near the top of the tool.

Action Target Enterprise Systems Portal

Legacy ERP Other Tools/Systems CRM Finance-Acct HR Materials Products Projects Supply Chain

Submit IT Ticket Admin Center Report Bug Change User

Failed to find lab  
You will be unable to proceed

This is a test environment! All changes are isolated to the testing environment

## Shop Tracker

Schedule Setup Time **Material** Staging

Work Cell: pi

### Schedule

Show Batches Show Logs Show Tables

Schedule Search

Operator Actions

Check In Check Out Documents Fulfill EHR Labels Add Destination Close Job QC Refresh Default History Clear Selection

Search: Queued Kitting **Staged** In-Process Parts in Batch Work Order

Priority	WO ID	MTR	Req Qty	Part Number	Description	Operation	WO Notes	Start	Status	Batch ID	Mat Available	Next Op Name	WO Due
5		jb-1055-1	1	49135	(Phase-Out - R	elec-assembly	Inspect Rep	2025-03-07	staged		true		
6	58701	mo-170282	16	33785	-REDLINE- Aut	elec-assembly	Indonesia 2C	2025-03-27	in-process	14636	true		2025-05-12
6	58401	mo-169857	1	46397	-REDLINE- Sm	elec-assembly	Gunfighter C	2025-05-05	in-process		false		2025-05-05
6	58444	mo-169905	3	2987	-REDLINE- Sm	elec-program	AMS 148862	2025-05-15	staged		true		2025-05-15
6	58759	mo-170407	1	23825	Assembly, Ant	elec-assembly	Indonesia 2C	2025-04-07	staged	14756	true		2025-05-12
6	58944	mo-170706	2	23825	Assembly, Ant	elec-assembly	Israel-IMI	2025-04-07	staged	14756	false		2025-05-16
6	58847	mo-170540	1	23825	Assembly, Ant	elec-assembly	Indonesia 2C	2025-04-07	staged	14756	true		2025-05-12
6	57563	mo-168480	6	50410	AutoTargets L	elec-assembly	AMS 149145	2025-03-20	in-process		false		2025-04-07

5 Scroll down to view the skid contents list.

## 6 Click the skid search box and type in your desired skid number.

## 7 Click the "Search" button in the list header.

8 Click on your desired content record from the newly populated list.

Skid ID	WIP Count	Part ID	Part Number	Description	PO Number	PO Item	Sequence
3125	111	11956	11956	Mancom LAT			7
3125	362	37251	37251	Clamping Sha			41
3125	103	11627	11627	Mancom Clam			19
3125	100	11958	11958	Mancom LAT			6
3125	52	12893	12893	Mancom Turn			39
3125	30	11967	11967	Mancom LAT			48
3125	29	12897	12897	Mancom New			49
3125	179	11633	11633	Mancom Clam			13

9 Click the "Edit" button from the list header.

Skid ID	WIP Count	Part ID	Part Number	Description	PO Number	PO Item	Sequence
3125	111	11956	11956	Mancom LAT			7
3125	362	37251	37251	Clamping Sha			41
3125	103	11627	11627	Mancom Clam			19
3125	100	11958	11958	Mancom LAT			6
3125	52	12893	12893	Mancom Turn			39
3125	30	11967	11967	Mancom LAT			48
3125	29	12897	12897	Mancom New			49
3125	179	11633	11633	Mancom Clam			13

- 10 Alter the information about the contents as desired in the new window.

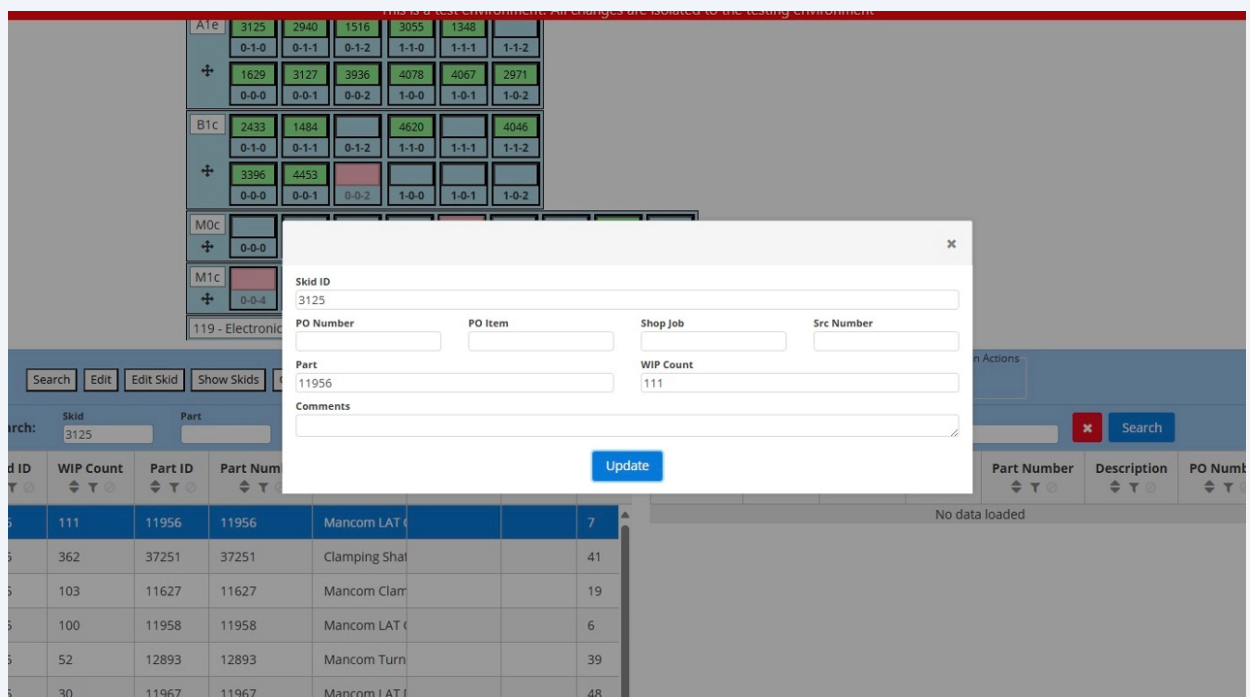

- 11 When finished with your changes, click the "Update" button.

